陕西初绽科技有限公司
Shaanxi BLOOM TECH Co., Ltd

Certificate of Analysis

Compound name	Loratadine	
Grade	Pharmaceutical grade	
CAS No.	79794-75-5	
Quantity	Customized	
Packaging standard	Customized	
Manufacturer	Shaanxi BLOOM TECH Co., Ltd	
Lot No.	202601090041	
MFG	Jan 9th 2026	
EXP	Jan 8th 2029	
Structure	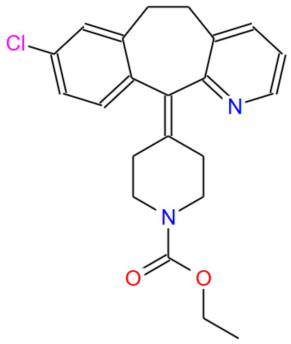	
Item	Enterprise standard	Analysis result
Appearance	White or almost white powder	Conformed
Water content	≤5.0%	0.0054
Loss on drying	≤1.0%	0.0042
Heavy Metals	Pb≤0.5ppm	N.D.
	As≤0.5ppm	N.D.
	Hg≤0.5ppm	N.D.
	Cd≤0.5ppm	N.D.
Purity (HPLC)	≥99.0%	99.98%
Single impurity	<0.8%	0.52%
Total microbial count	≤750cfu/g	95
E. Coli	≤2MPN/g	N.D.
Salmonella	N.D.	N.D.
Ethanol (by GC)	≤5000ppm	500ppm
Storage	Store in a sealed, dark, and dry place, 2-8°C	

ChemNMR ^{1}H Estimation

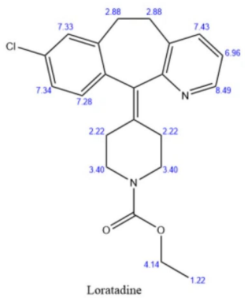

Estimation quality is indicated by color: good, medium, rough

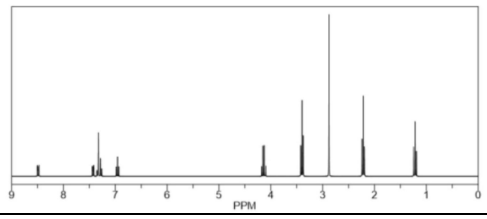

Conclusion: This batch of product meets our enterprise standard, Qualified

ANALYST: 刘丽 QC MANAGER: 郭华 INSPECTOR: 郭武强